RevMAb Biosciences
www.revmab.com

RevMAb Biosciences USA, Inc.
870 Dubuque Ave, South San Francisco, CA 94080, USA

Beratung und Vertrieb
dianova
Warburgstr. 45 • 20354 Hamburg

Fon + 49 (0) 40 45 067 0
Fax + 49 (0) 40 450 67 490
info@dianova.de
www.dianova.de

Product:	Rabbit Monoclonal Antibody
	Anti-Akt1 Rabbit Monoclonal Antibody, Clone RM252
Catalog No.:	31-1132-00
Lot No.:	
Clone:	RM252
Specificity:	This antibody reacts to human Akt1. This antibody may also react to bovine, mouse or rat Akt1, as predicted by immunogen homology
Application:	Immunohistochemistry, Western Blot
Immunogen:	A synthetic peptide corresponding to the C-terminus of human Akt1
Purity:	Protein A affinity purified from an animal origin–free culture supernatant
Size:	100 µL
Buffer:	50% Glycerol/PBS with 1% BSA and 0.09% sodium azide
Usage:	IHC: 1:500 -1:1000 dilution; WB: 1:1000 - 1:2000 dilution.
Storage and Stability:	Stable for 1 Year at -20.0°C from date of receipt.
Country of Origin:	U.S.A.
Intended Use:	**For Research Use Only Not for Diagnostic or Therapeutic Use**

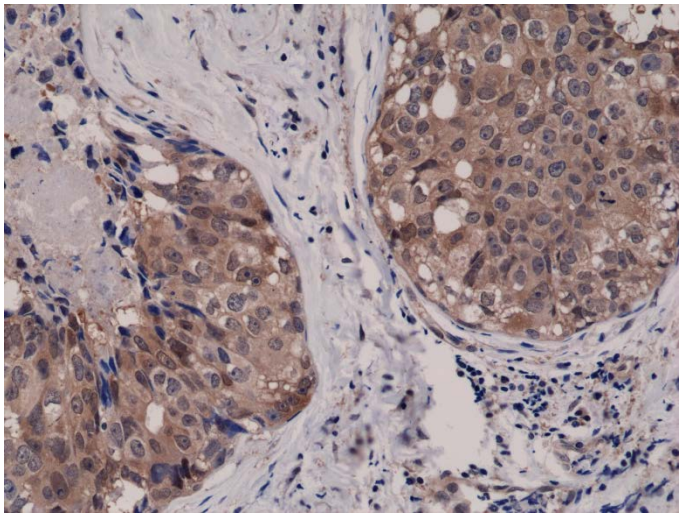

Immunohistochemical staining of formalin fixed and paraffin embedded human breast cancer tissue sections, using Anti-Akt1 RM252 at a 1:1000 dilution.

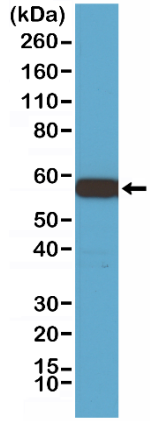

Western Blot of 293 cell lysate, using Anti-Akt1 RM252 at a 1:1000 dilution, showed Akt1 (~56 kDa) expression in 293 cells.